

performance icon™

User's Guide

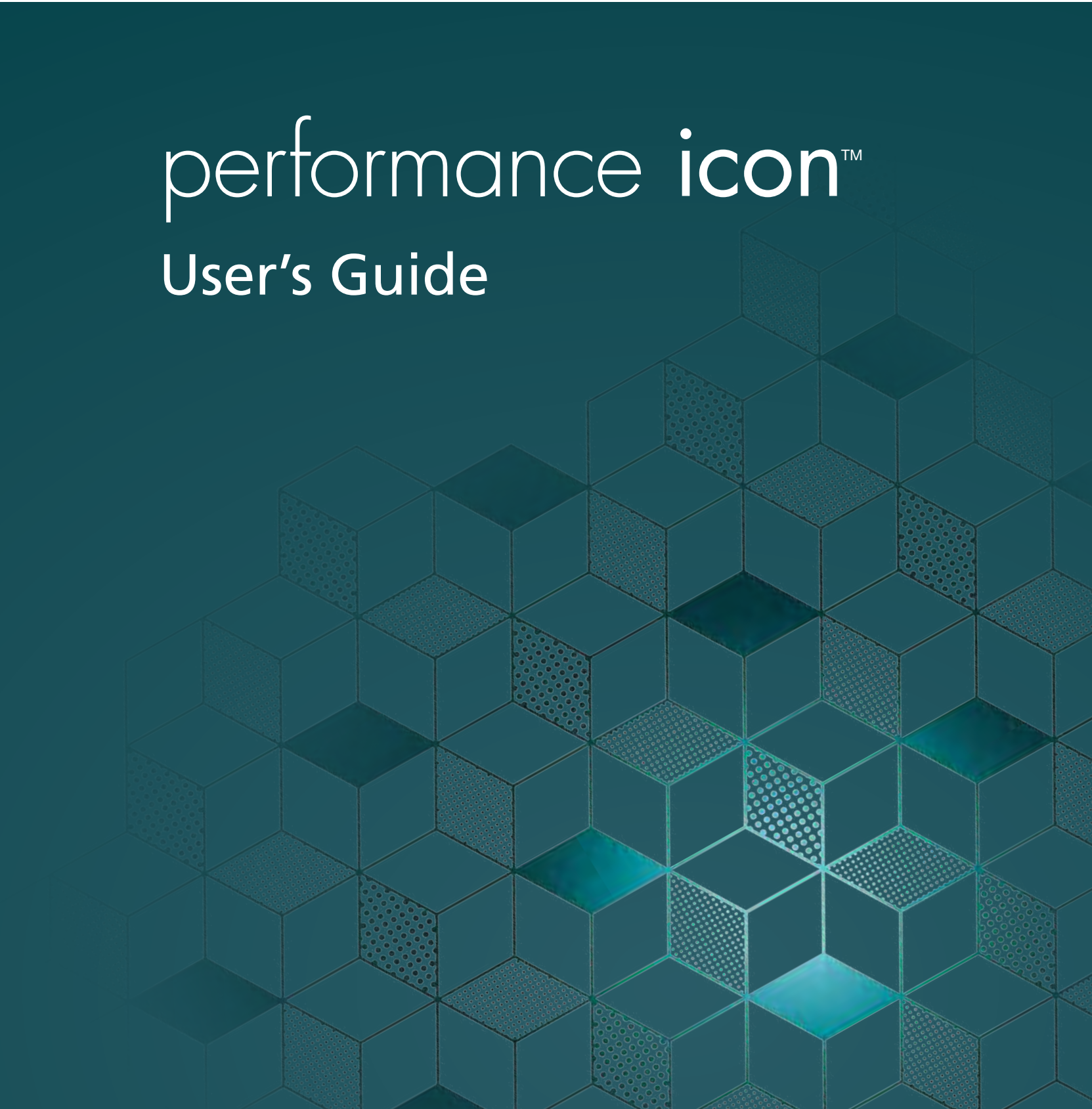

This household sewing machine is designed to comply with IEC/EN 60335-2-28 and UL1594.

IMPORTANT SAFETY INSTRUCTIONS

When using an electrical appliance, basic safety precautions should always be followed, including the following:

Read all instructions before using this household sewing machine. Keep the instructions at a suitable place close to the machine. Make sure to hand them over if the machine is given to a third party.

DANGER –TO REDUCE THE RISK OF ELECTRIC SHOCK:

- A sewing machine should never be left unattended when plugged in. The electrical socket, to which the machine is plugged in should be easily accessible. Always unplug this sewing machine from the electric outlet immediately after using and before cleaning, removing covers, lubricating or when making any other user servicing adjustments mentioned in the instruction manual.

WARNING –TO REDUCE THE RISK OF BURNS, FIRE, ELECTRIC SHOCK, OR INJURY TO PERSON:

- Do not allow to be used as a toy. Close attention is necessary when this sewing machine is used by or near children.
- Use this sewing machine only for its intended use as described in this manual. Use only attachments recommended by the manufacturer as contained in this manual.
- Never operate this sewing machine if it has a damaged cord or plug, if it is not working properly, if it has been dropped or damaged, or dropped into water. Return the sewing machine to the nearest authorized dealer or service center for examination, repair, electrical or mechanical adjustment.
- Never operate the sewing machine with any air openings blocked. Keep ventilation openings of the sewing machine and foot control free from the accumulation of lint, dust, and loose cloth.
- Keep fingers away from all moving parts. Special care is required around the sewing machine needle.
- Always use the proper needle plate. The wrong plate can cause the needle to break.
- Do not use bent needles.
- Do not pull or push fabric while stitching. It may deflect the needle causing it to break.
- Wear safety glasses.
- Switch the sewing machine off (“0”) when making any adjustment in the needle area, such as threading needle, changing needle, threading bobbin, or changing presser foot, etc.
- Never drop or insert any object into any opening.
- Do not use outdoors.
- Do not operate where aerosol (spray) products are being used or where oxygen is being administered.
- To disconnect, turn all controls to the off (“0”) position, then remove plug from outlet.
- Do not unplug by pulling on cord. To unplug, grasp the plug, not the cord.
- The foot control is used to operate the machine. Avoid placing other objects on the foot control.
- Do not use the machine if it is wet.

- If the LED lamp is damaged or broken, it must be replaced by the manufacturer or its service agent or a similarly qualified person, in order to avoid a hazard.
- If the cord connected with the foot control is damaged, it must be replaced by the manufacturer or its service agent or a similarly qualified person, in order to avoid a hazard.
- This sewing machine is provided with double insulation. Use only identical replacement parts. See instructions for Servicing of Double-Insulated Appliances.

SAVE THESE INSTRUCTIONS

FOR CENELEC COUNTRIES ONLY:

This appliance can be used by children aged from 8 years and above and persons with reduced physical, sensory or mental capabilities or lack of experience and knowledge if they have been given supervision or instruction concerning use of the appliance in a safe way and understand the hazards involved. Children shall not play with the appliance. Cleaning and user maintenance shall not be made by children without supervision.

The noise level under normal operating conditions is less than 80dB(A).

The machine must only be used with foot control of type FR5 manufactured by Shanghai Binao Precision Mould Co., Ltd.

FOR NON CENELEC COUNTRIES:

This sewing machine is not intended for use by persons (including children) with reduced physical, sensory or mental capabilities, or lack of experience and knowledge, unless they have been given supervision or instruction concerning use of the sewing machine by a person responsible for their safety. Children should be supervised to ensure that they do not play with the sewing machine.

The noise level under normal operating conditions is less than 80dB(A).

The machine must only be used with foot control of type FR5 manufactured by Shanghai Binao Precision Mould Co., Ltd.

SERVICING OF DOUBLE INSULATED PRODUCTS

In a double-insulated product, two systems of insulation are provided instead of grounding. No ground means is provided on a double-insulated product, nor should a means for grounding be added to the product. Servicing of a double-insulated product requires extreme care and knowledge of the system and should be done only by qualified service personnel. Replacement parts for a double-insulated product must be identical to those parts in the product. A double-insulated product is marked with the words 'DOUBLE INSULATION' or 'DOUBLE INSULATED'.

TABLE OF CONTENTS

1	Introduction	7	Threading Tips and Hints	34	
	Machine Overview.....	7	Threading for Twin Needle	35	
	Front.....	7	Bobbin Winding.....	37	
	Needle Area.....	8	Winding Through the Needle.....	38	
	Right Side.....	8	Inserting the Bobbin.....	39	
	Rear.....	8	Changing the Bobbin Case.....	40	
	Top.....	9	IDT™ System (Integrated Dual Feed)	41	
	Accessory Tray.....	9	Engaging the IDT™ System.....	41	
	Storing a Needle Plate.....	10	Disengaging the IDT™ System	41	
	Function Buttons.....	11	Changing the Presser Foot.....	42	
	Presser Foot Up and Extra Lift.....	11	Remove Presser Foot.....	42	
	Presser Foot Down and Pivot	11	Attach Presser Foot.....	42	
	Automatic Needle Threader	11	Attaching the Sensormatic Buttonhole		
	Cut Function.....	12	Foot	42	
	Immediate Tie-Off	12	Changing to Straight Stitch Needle Plate	43	
	Stitch Re-Start.....	12	3	The Multi-Touch Screen.....	44
	Needle Stop Up/Down.....	12		Multi-Touch Screen.....	44
	Start/Stop.....	12		Gestures.....	44
	Reverse	12		Start Page	45
	Basic Gestures for the Multi-Touch			Start Sewing.....	45
	Screen	13		Load From <i>mySewnet</i> ™	45
	Accessories.....	14		Open Help Center.....	45
	Included Accessories	14		mySewnet™ Blog.....	45
	Presser Feet	15		Main Functions	46
	Stitch Overview	17		Save.....	46
	Utility Stitches.....	17		Home	46
	Stitch Menu Overview	20		Mode Switch	46
	Alphabets	20		Common Functions.....	46
2	Preparations	21		OK.....	46
	Unpacking Machine.....	21		Cancel.....	46
	Connect the Power Cord and Foot			Touch & Hold	46
	Control	21		Settings with Toggle Function	47
	Pack Away After Sewing.....	22		Help Center.....	48
	USB Ports	22		User's Guide	48
	Using a USB device.....	22		Getting Started	48
	Getting Started with WiFi and			Techniques and Tutorials	48
	<i>mySewnet</i> ™ Cloud.....	23		Sewing Instructions	48
	LED Lights	23		Stabilizer Guide.....	48
	Free Arm	23		Settings.....	49
	Manual Thread Cutter	23		Sewing Settings	49
	Knee-Lift	24		Machine Settings	52
	Speed Control Lever	24		WiFi Settings.....	53
	Thread Sensor	24		<i>mySewnet</i> ™ Settings.....	53
	Telescopic Thread Guide	25		Machine Information	53
	Spool Pins.....	26		Smart Toolbox.....	54
	Spool Caps	26		Top Bar.....	54
	Threads	27		Help Center.....	54
	Needles	28		Quick Help	55
	Important Needle Information.....	28		Main Menu	55
	Changing the Needle	29		Information Area	55
	Threading.....	30		WiFi	56
	Threading the Upper Thread.....	30		<i>mySewnet</i> ™	56
	Automatic Needle Threader	32		Recommendations	56
				Information.....	56

Active Features.....	57	Balance	80
Menu Panel	57	Sewing Programs	81
Options Selected From the Menu Panel	57	Tapering Stitches	81
Toolbar	58	Taper Satin Stitch Exercise.....	81
Customize Your Work Area	58	Stitch Repeat	82
Full Screen View	58	Patchwork Program.....	82
Base Bar	58	Single Stitch Program.....	82
		Combining Programs.....	82
4 WiFi & <i>mySewnet</i> [™] Services	59	Sewing Techniques	83
WiFi Introduction	59	Buttonholes	83
Getting Started With WiFi	59	Sew On a Button.....	84
Hidden Network	59	Four Direction Sewing	84
Firmware Update Using WiFi	59	Special Stitch Techniques.....	85
Firmware Update Using a USB Device.....	59	Ribbon Stitches.....	85
<i>mySewnet</i> [™] Services	60	Stacking Stitches.....	85
<i>mySewnet</i> [™] Account.....	60	Floating Stitches	86
<i>mySewnet</i> [™] Cloud	60	Radiant Stitches.....	87
Used Space in <i>mySewnet</i> [™] Cloud.....	61	Lace Edge Stitches	87
Installation of <i>mySewnet</i> [™] cloud Sync		Optional Feet Stitches	87
Tool for Computer.....	61	Pop-up Messages in Sewing	88
<i>mySewnet</i> [™] Portal.....	62		
Troubleshooting Connectivity	62	6 Sequence Creator	90
		Sequence Creator – Introduction	90
5 Sewing.....	64	Sequence Creator – Overview	91
Sewing Mode – Introduction	64	Getting Started with Sequence Creator	93
Sewing Mode – Overview	64	Load a Stitch	93
Getting Started with Sewing.....	67	Load a Font	93
Load a Stitch From the Menu Panel.....	67	Adjust text and stitches	94
Select a Stitch From the Selection Menu.....	68	Delete a Stitch or Letter	94
Load a Stitch from File Manager	68	Duplicate a Stitch or Letter	94
Sewing Recommendations.....	69	Replace a Stitch or Letter	94
Settings in Sewing Mode	70	Directional Stitches	95
ActivStitch [™] Technology	70	Sequence Commands.....	96
Automatic Presser Foot Lift.....	71	True Size.....	96
Automatic Thread Cutter	71	Saving a Sequence.....	97
Free-Motion Options.....	71	Sew Your Sequence.....	97
Stitch Limiting Options	72	Adjust the Entire Sequence.....	98
Needle Stop Position.....	73	Using Sequence Creator in Sewing Mode	98
Presser Foot Pressure	73	Pop-up Messages in Sequence Creator.....	99
Options for Feed Dogs	73		
Tie-Off Options	73	7 Stitch Creator [™] Feature	100
Stitch Edit.....	74	Stitch Creator [™] Feature – Introduction.....	100
Stitch Width	74	Stitch Creator [™] Feature – Overview	101
Stitch Positioning.....	74	Getting Started with Stitch Creator [™]	102
Stitch Length.....	74	Definition of a Stitch Point.....	102
Stitch Density	75	Select Stitches/Stitch Points.....	102
Mirroring	75	Preview	103
Buttonhole Slit Length	75	Stitch Creator [™] Edit Tools	103
Button Stitch Repetition	75	Zoom.....	103
ActivStitch [™] Technology	76	Move	103
Free-Motion Options.....	77	Add a Stitch or Stitch Point	104
Dynamic Spring Foot 6D Free-Motion.....	77	Duplicate Selected Stitch Point	104
Spring Foot Free-Motion	77	Triple Stitch.....	104
Sensormatic Free-Motion.....	78	Mirroring	104
Tie-Off Options	78	Delete Selected Stitch Point	104
Stitch Repeat	79	Edit a stitch made in Stitch Creator [™]	105
Save Stitch.....	80	Load and Sew a Stitch.....	105

Saving a Stitch.....	105
Using Created Stitches in Sequence Creator	105
Pop-up Messages in Stitch Creator™ Feature	105
8 Help Center	106
Help Center - Introduction.....	106
Help Center - Overview	106
User's Guide	107
Getting Started	108
Techniques and Tutorials	109
Garment Techniques.....	109
Sewing Techniques	110
Quilting Techniques	110
Stabilizer Guide	110
Projects	111
Project Viewer.....	111
Video Player.....	112
9 File Manager	113
File Manager - Introduction.....	113
File Manager - Overview.....	114
File Formats.....	116
Browse File Manager	116
Open a File or Folder	116
Multi-Select	116
<i>mySewnet™</i> Cloud Folder	116
USB Device.....	116
List/Thumbnail View	117
Move up One Folder Level.....	117
Organize.....	117
Create New Folder.....	117
Rename a File or Folder	117
Move a File or Folder	117
Copy a File or Folder	118
Delete a File or Folder	118
Pop-up Messages in File Manager.....	118
10 Maintenance	120
Cleaning the Machine Exterior	120
Removing the Needle Plate and Cleaning the Bobbin Area	120
Cleaning Under the Bobbin Area	120
Replacing the Needle Plate	121
Troubleshooting.....	121
Service.....	124
Non-Original Parts and Accessories.....	124
Technical specification.....	124
11 IMPORTANT	126
IMPORTANT SAFETY INSTRUCTIONS.....	126
DANGER -TO REDUCE THE RISK OF ELECTRIC SHOCK:.....	126

WARNING -TO REDUCE THE RISK OF BURNS, FIRE, ELECTRIC SHOCK, OR INJURY TO PERSON:	126
SAVE THESE INSTRUCTIONS	126
SERVICING OF DOUBLE INSULATED PRODUCTS	127
Licenses.....	127

1 Introduction

Machine Overview

Front

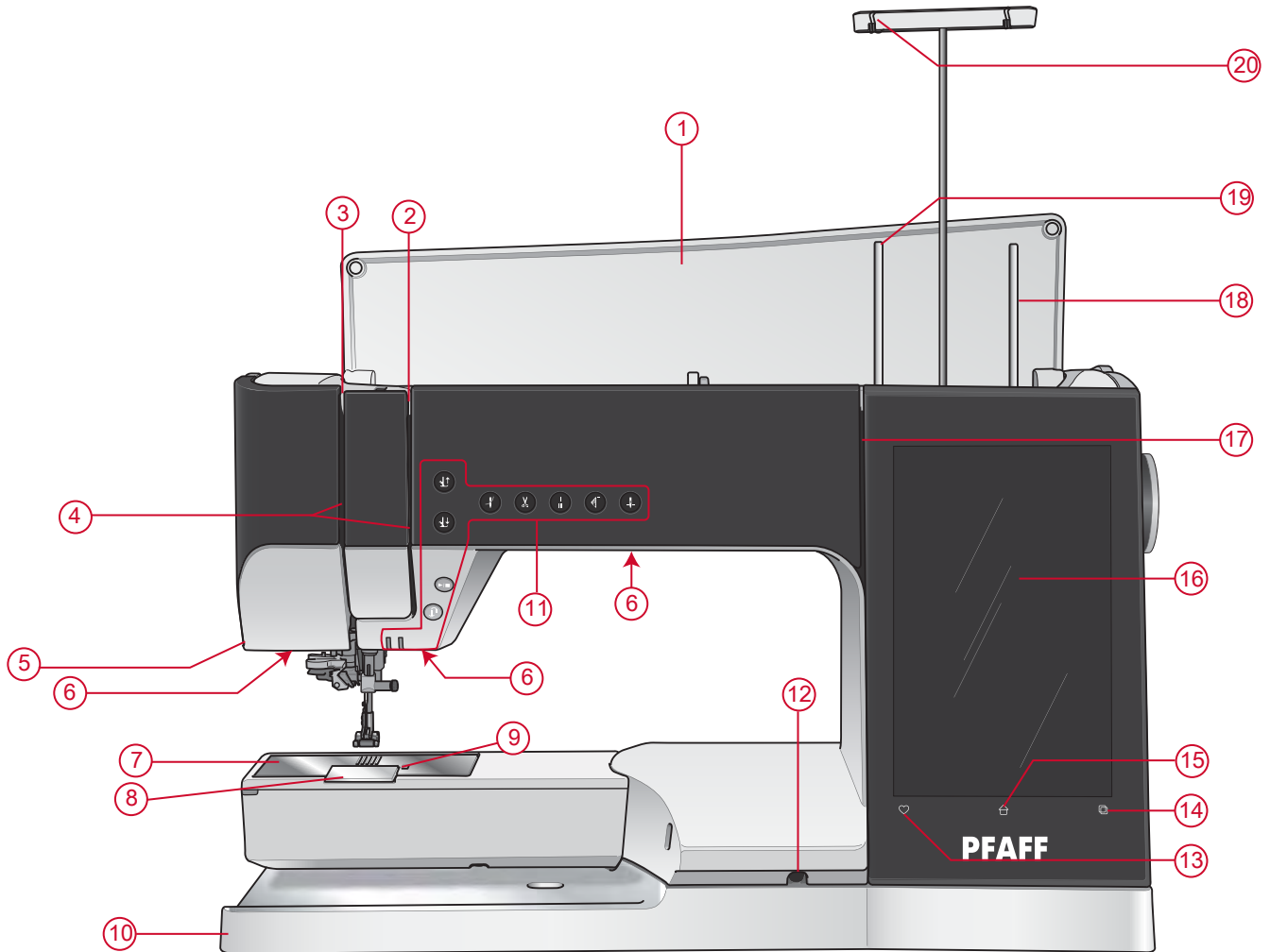

1. Lid
2. Thread tension discs
3. Thread take-up lever
4. Threading slot
5. Thread cutter
6. LED light
7. Needle plate
8. Bobbin cover
9. Bobbin cover release button
10. Base plate
11. Function buttons, see [Function Buttons](#), page 11 for detailed description
12. Knee lifter socket
13. Save
14. Mode switch
15. Home
16. Multi-touch screen
17. Bobbin winding thread slot
18. Auxiliary spool pin
19. Main spool pin
20. Telescopic thread guide

Needle Area

1. Automatic needle threader, see [Using the Automatic Needle Threader, page 33](#)
2. Needle bar with needle clamp screw
3. Needle thread guide
4. Presser foot bar
5. IDT™
6. Presser foot ankle
7. Presser foot

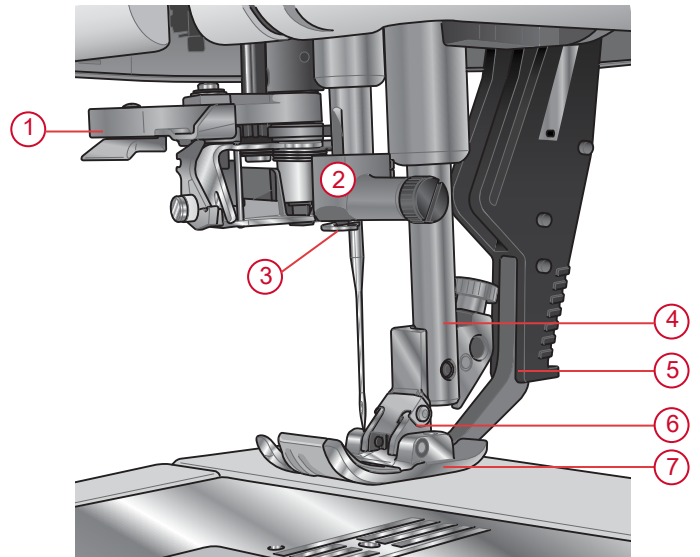

Right Side

1. Handwheel
2. Speaker
3. Built-in USB ports
4. Speed control lever
5. ON/OFF switch, sockets for power cord and foot control. See [Connect the Power Cord and Foot Control, page 21.](#)

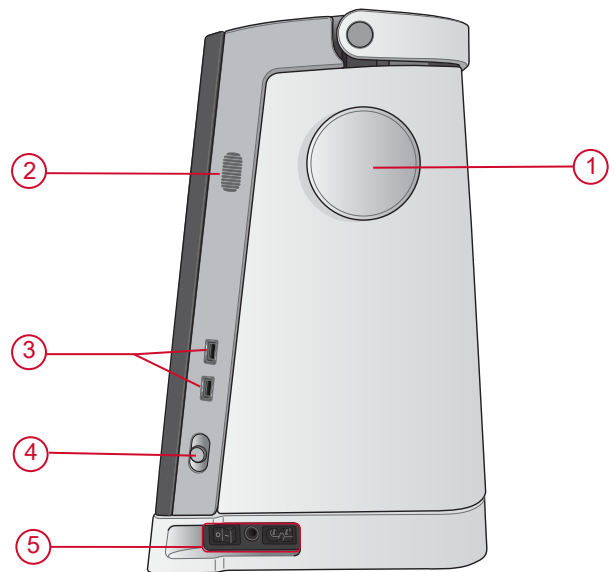

Rear

1. Handle
2. Accessory socket
3. Free arm

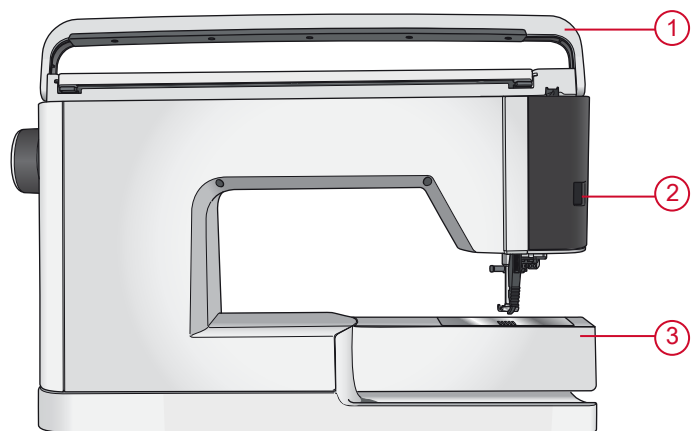

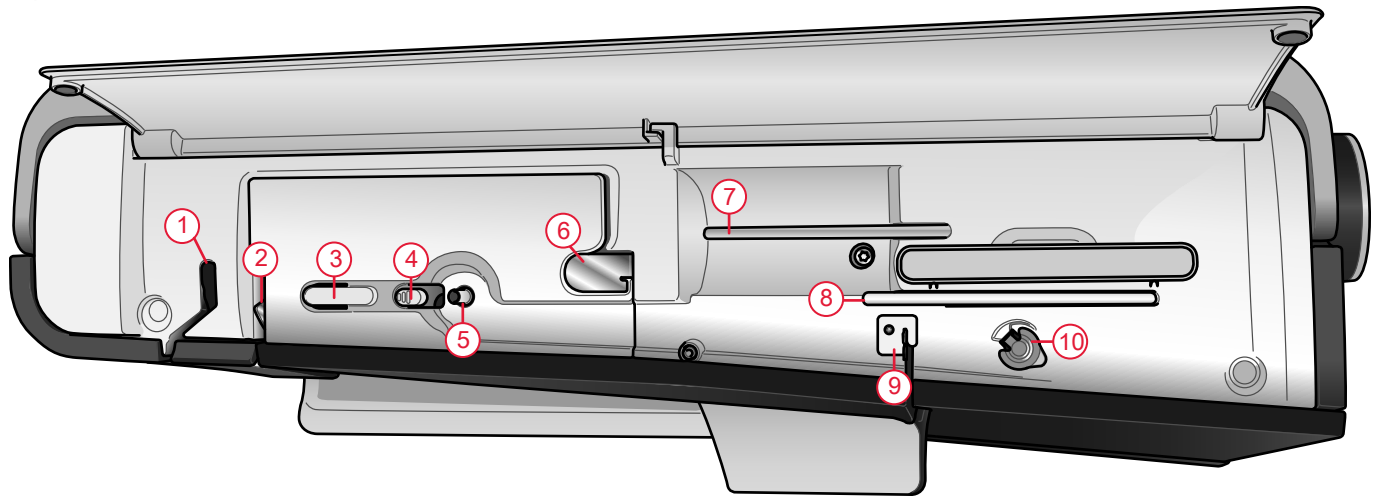

- 1. Thread take-up lever
- 2. Thread tension discs
- 3. Thread cutter
- 4. Bobbin winder lever
- 5. Bobbin winder
- 6. Pre-tension thread guide
- 7. Main spool pin
- 8. Auxiliary spool pin
- 9. Bobbin winding thread guide
- 10. Thread tension disc for bobbin winding

Note: The machine is delivered with two red safety catches; one attached to the presser foot bar and one in the accessory tray. These should all be removed before sewing.

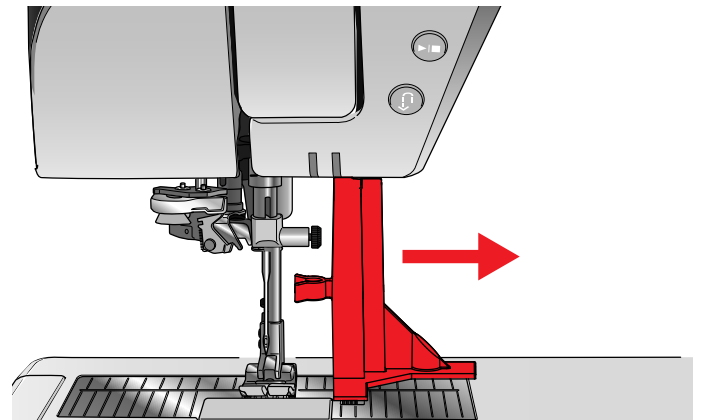

Accessory Tray

The accessory tray features special compartments for presser feet and bobbins, plus space for needles and other accessories. Store the accessories in the tray so they are easily accessible.

- 1. Space for accessories
- 2. Space for needle plate
- 3. Spaces for presser feet
- 4. Spaces for bobbins
- 5. Space with hole for 5M Manual Buttonhole Foot
- 6. Safety catch (remove before sewing)

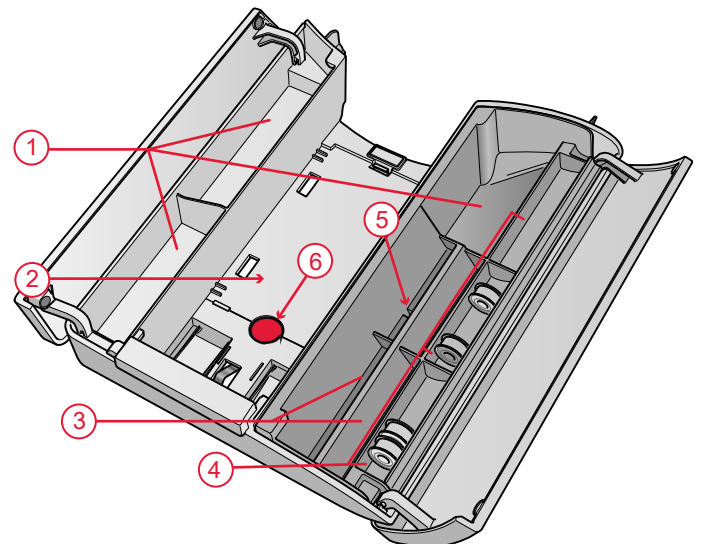

Storing a Needle Plate

Store the needle plate not in use in the bottom of your accessory tray.

1. Insert the right side of the plate into spring on the right side (A), push it slightly. Lay it down (B) so that the needle plate snaps into place.
2. To remove the plate, place a finger into the hole by the left side of the plate, push it to the right and then lift the plate.

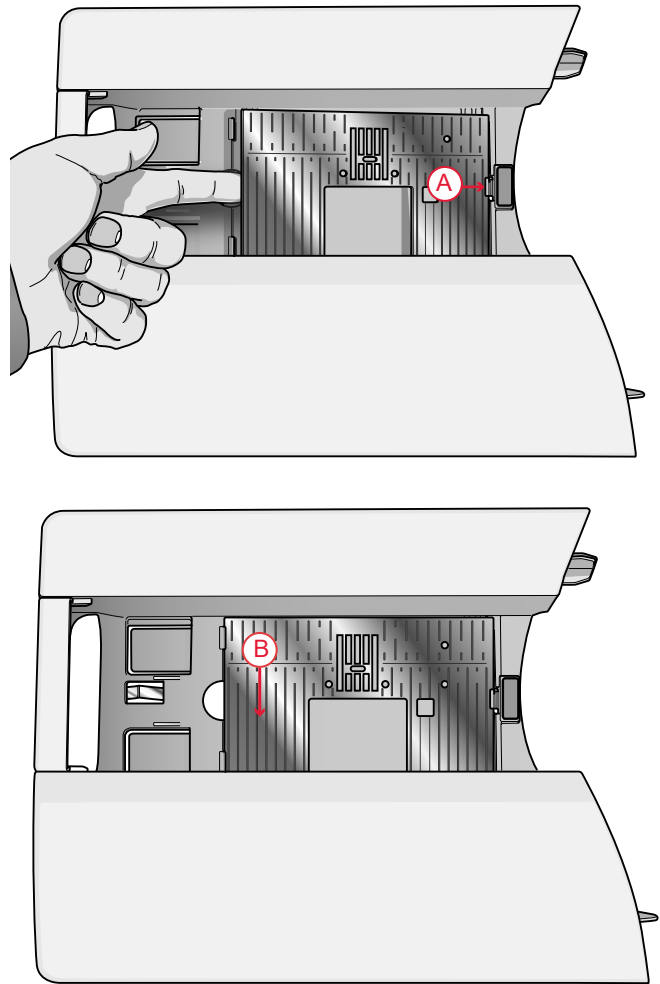

Function Buttons

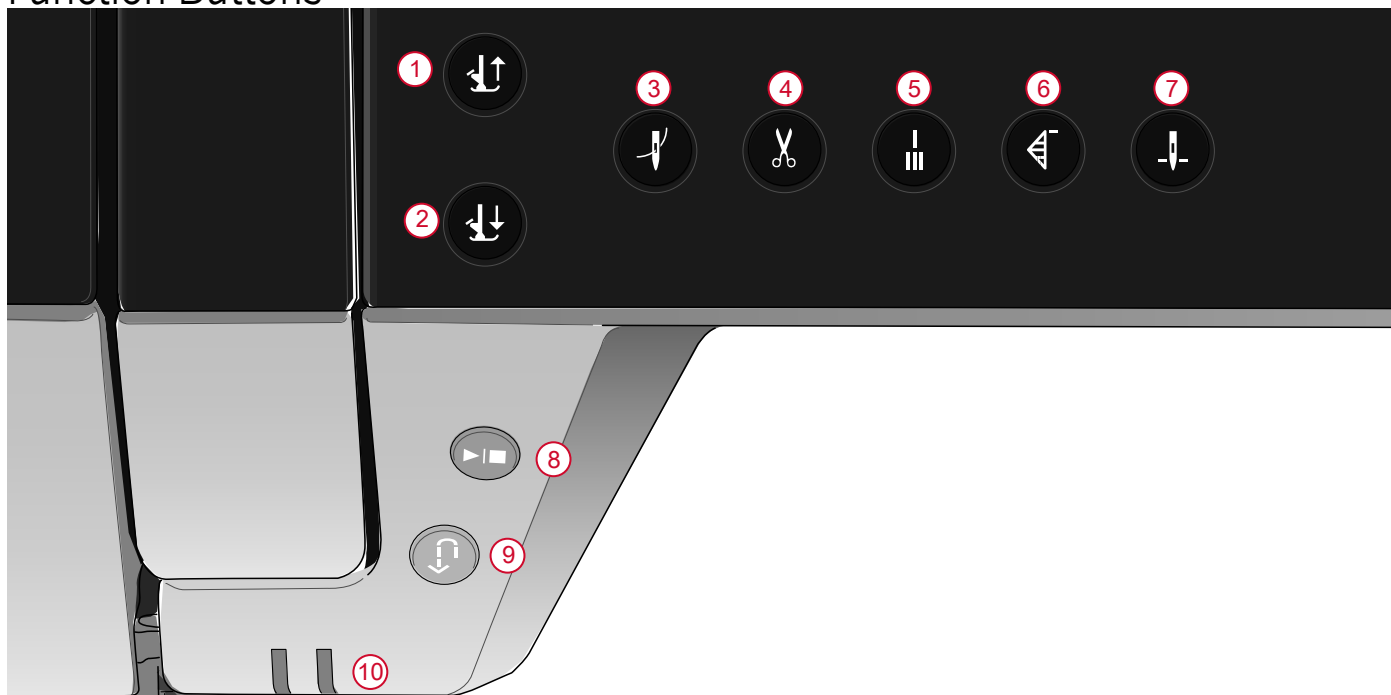

1. Presser foot up and extra lift
2. Presser foot down and pivot
3. Automatic needle threader
4. Cut function
5. Immediate tie-off
6. Stitch restart
7. Needle stop up/down
8. Start/stop
9. Reverse
10. Indication Light

Presser Foot Up and Extra Lift

Touch the presser foot up button once to raise the presser foot. Touch again and the presser foot will raise to extra lift position, and the feed teeth will be automatically lowered to make it easier to get heavy fabric under the presser foot.

Presser Foot Down and Pivot

The presser foot is lowered automatically when you start sewing. To lower the presser foot before starting to sew, touch the presser foot down and pivot button. The presser foot will be completely lowered and the machine

firmly holds the fabric. Touch presser foot down again to go to pivot position.

Automatic Needle Threader

See [Using the Automatic Needle Threader, page 33](#) to learn how to place the thread for automatic needle threading. When the thread is in place, touch this button to thread the needle automatically.



To prevent damage to the automatic needle threader, needle, presser foot or other attached accessories, read the instructions carefully on how to use the automatic needle threader before using it.

Cut Function

Touch the cut function button and your machine cuts the upper and bobbin threads and raises the presser foot and needle.

To cut threads at the end of a stitch or stitch sequence, touch the cut function button while sewing. The indicator light will intensify, alerting you that a cut is requested. When the stitch or stitch sequence is completed, your machine cuts the upper and bobbin threads and raises the presser foot and needle.

Note: If automatic presser foot lift has been deselected in temporary session settings the presser foot will not be raised when using the cut function.

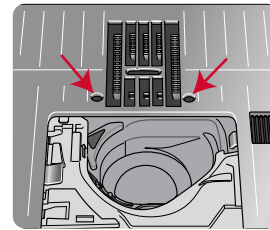

Some optional accessories are attached in the two small circular holes in the needle plate just above the bobbin cover. Do not use the cut function when an accessory is attached in these holes as that may interfere with the automatic thread cutter located under the needle plate.

Immediate Tie-Off

Press immediate tie-off while sewing and your machine sews a few tie-off stitches and stops automatically. By touching the tie-off button once more while the action indicator is lit, the function can be turned off.

Stitch Re-Start

When you stop sewing in the middle of a stitch, touch stitch re-start to begin sewing at the beginning of the stitch. The stitch or stitch sequence will remember any special settings you made.

Needle Stop Up/Down

Touch needle stop up/down to set the position of the needle when you stop sewing. The needle will move up or down when you touch the button. The indicator light intensifies when needle stop down is set.

Tip: You can also tap the foot control to raise or lower the needle once you stop sewing. Tapping the foot control does not change the set stop position.

Start/Stop

Touch the start/stop button to start and stop the machine sewing without using the foot control. Touch start/stop to begin and touch again to stop.

Reverse

When reverse is active, the reverse indicator intensifies. For permanent reverse, touch the reverse button once before starting to sew. The reverse indicator will intensify and the machine sews in reverse until you touch the button again to cancel. If you press the reverse button while sewing, the machine will sew in reverse for as long as you keep the button pressed.

Reverse is also used when sewing manual buttonholes, darning stitches and tapering stitches to step between the parts of the stitch.

Basic Gestures for the Multi-Touch Screen

Easily navigate on the multi-touch screen with the gestures described below. For more detailed information, see [Multi-Touch Screen](#).

Touch

Touch once on a button or setting on the screen to select.

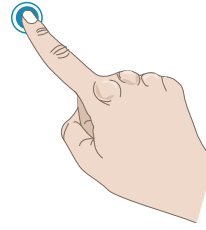

Touch & Hold

Touch once without releasing for a few seconds to touch & hold. Used on some buttons and screen areas to access more options.

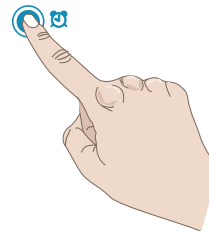

Pinch/Stretch

Touch with two fingers at the same time and without releasing increase/reduce the distance between the fingers to stretch (zoom in) or pinch (zoom out).

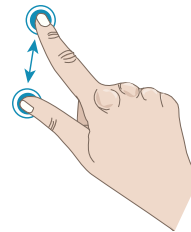

Touch and Move

Touch once on e.g a window on your screen and, without releasing, move your finger to a different position on the screen.

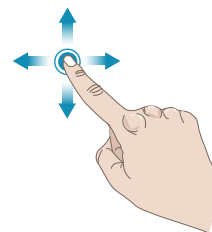

Swipe

Touch, move and release your finger in a swift gesture to swipe. Left-right/right-left swipe is used to scroll between stitch menus. Top-bottom/bottom-top swipe is used to scroll within a stitch menu.

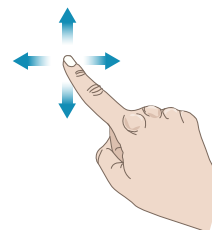

Accessories

Included Accessories

1. Thread net (4)
2. Screwdriver
3. Seam ripper
4. Brush
5. Bobbins (6)
6. Edge/Quilting guide (used attached to presser foot ankle)
7. Thread cone holder (2)
8. Spool cap, large (2)
9. Spool cap, medium (2)
10. Spool cap, small (2)
11. Large spool holder
12. Bobbin case for straight stitch left (black)
13. Knee lift
14. Straight Stitch Needle Plate
15. Multipurpose tool/Button reed

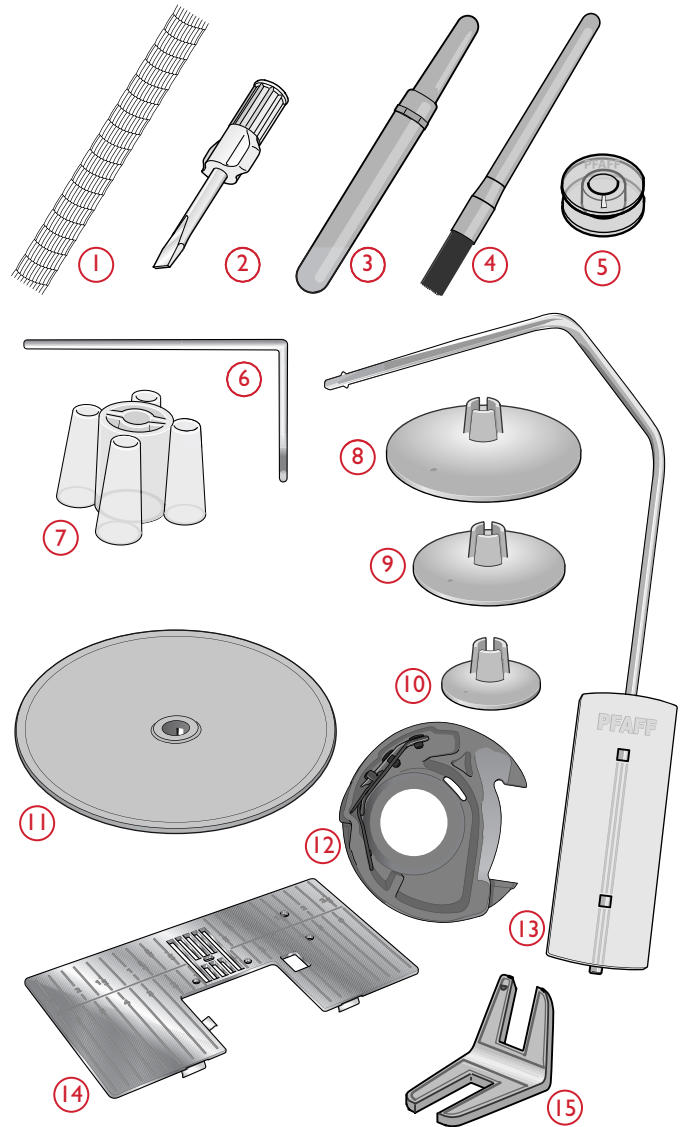

Included Accessories Not in Picture

- Soft cover for machine
- Foot control
- Power cord
- Needles

Presser Feet

Note: For the best sewing results, use only presser feet designed for and compatible with your performance icon™ machine.

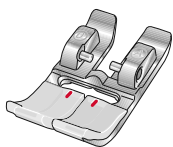

OA - Standard Presser Foot for IDT™ System (attached on the machine upon delivery)

This foot is used mainly for straight stitching and zigzag stitching with a stitch length longer than 1.0 mm.

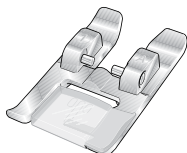

1A - Fancy Stitch Foot for IDT™ System

This foot is used for decorative stitches. The groove on the underside of the foot is designed to flow smoothly over the stitches.



2A - Fancy Stitch Foot

When sewing decorative stitches or short zigzag stitches and other utility stitches with less than 1.0mm stitch length, use this foot. The groove on the underside of the foot is designed to flow smoothly over the stitches.

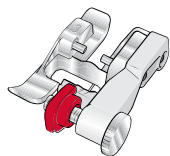

3 - Blindhem Foot for IDT™ System

This foot is used for blindhem stitches. The toe on the foot guides the fabric. The red guide on the foot is designed to ride along the fold of the hem edge.



4 - Zipper Foot for IDT™ System

This foot can be snapped on either the right or the left of the needle, making it easy to sew close to both sides of the zipper teeth. Move needle position to right or left to sew closer to zipper teeth.

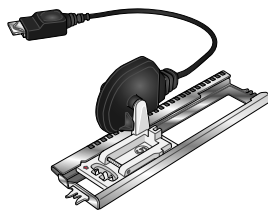

5A - Sensormatic Buttonhole Foot

When connected to the machine, the buttonhole is sewn in the length that has been entered into the machine.

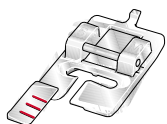

5M - Manual Buttonhole Foot

This foot is used for sewing manual buttonholes. Use the markings on the foot to position the garment edge. The finger on the back of the foot holds cording for corded buttonhole.

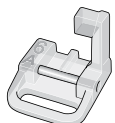

6A - Embroidery/Sensormatic Free Motion Foot

This foot is used for free motion sewing. This foot can also be used for darning.

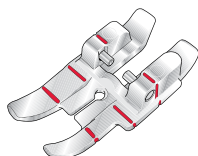

1/4" Quilting Foot for IDT™ System

This foot is perfect for piecing and patchwork, especially when used in conjunction with the straight stitch needle plate. The distance from the needle to the outer edge of the right toe is 1/4" (6mm). The distance from the needle to the inner edge of the right toe is 1/8" (3mm).

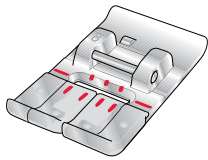

8 – Maxi Stitch Foot

This foot is used for side-motion stitches.

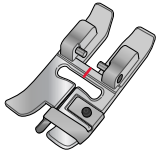









































Bi Level Guide Foot for IDT™ System







The Bi Level Guide Foot is especially suitable for sewing the exclusive stitch techniques such as Edge stitches and floating stitches. The underside of the presser foot is designed to be higher on the right side, and has a guide in the center, allowing the presserfoot to glide along a folded edge.

Stitch Overview

Utility Stitches

Stitch	No	Name	Description
	1.1.1	Straight stitch	For seaming and topstitching.
	1.1.2	Stretch triple straight stitch	For reinforced seams and for top stitching.
	1.1.3	Stretch tricot stitch	For sewing seams on stretch fabrics.
	1.1.4	Basting stitch	For all types of sewing.
	1.1.5	Zigzag stitch	For reinforcing seams, clean finish and stretch sewing.
	1.1.6	Stretch triple zigzag stitch	Elastic stitch for decorative hems or topstitching.
	1.1.7	Three-step zigzag stitch	For stretch sewing, darning, patching, edge finishing and decorative sewing.
	1.1.8	Elastic stitch	For stretch sewing, darning, patching and lace insertion.
	1.1.9	Triple stretch stitch	For stretch sewing, darning, patching, edge finishing and decorative sewing.
	1.1.10	Z-zigzag stitch	For sewing appliqué.
	1.1.11	Honeycomb stitch	Decorative stitch for stretch fabrics and hems. Also used with elastic thread in the bobbin.
	1.1.12	Bridging stitch	Joining fabrics and quilt batting, decorative stitch for quilting, hemstitching.
	1.1.13	Foundation elastic stitch	Joining stitch for undergarments, terry cloth, leather, bulky fabrics where overlapping the seams.
	1.1.14	Crosshem stitch	Elastic decorative hem for stretch fabrics. Also suitable for joining fabrics and quilt batting.
	1.1.15	Blind hem stitch	For sewing blind hems on woven fabrics.
	1.1.16	Elastic blind hem stitch	For sewing blind hems on stretch fabrics.
	1.2.1	Closed overlock	For sewing seams and overcasting stretch fabrics in one step.
	1.2.2	Elastic overcast	For sewing seams and overcasting stretch fabrics in one step.
	1.2.3	Overlock	For sewing seams and overcasting stretch fabrics in one step.

Stitch	No	Name	Description
	1.2.4	Light knit fabric patching	For patching and sewing hems in stretch fabrics.
	1.2.5	Closed overlock	For patching, sewing hems, sewing seams and overcasting.
	1.2.6	Closed overlock for stretch	For patching, sewing hems, sewing seams and overcasting in stretch fabrics.
	1.2.7	Mock cover hem	Create the look of a serger cover hem for stretch fabrics.
	1.2.8	Mock cover hem	Create the look of a serger cover hem for stretch fabrics.
	1.2.9	Open overlock blind hem	Create decorative overlock blind hem for woven fabrics.
	1.2.10	Closed overlock blind hem	Create decorative overlock blind hem for stretch fabrics.
	1.3.1	Standard buttonhole	Basic buttonhole for blouses, shirts and jackets. Also for pillowcases.
	1.3.2	Rounded buttonhole with crosswise tack	Buttonhole for garments.
	1.3.3	Eyelet buttonhole with pointed tack	Tailors buttonhole or decorative buttonhole.
	1.3.4	Rounded buttonhole	Buttonhole for light garments or jackets.
	1.3.5	Stretch buttonhole	Buttonhole for stretch fabrics.
	1.3.6	Decorative eyelet buttonhole	Decorative buttonhole for jackets.
	1.3.7	Decorative eyelet buttonhole	Decorative buttonhole for jackets.
	1.3.8	Decorative eyelet buttonhole	Decorative heirloom buttonhole.
	1.3.9	Decorative round buttonhole	Decorative heirloom buttonhole.
	1.3.10	Button sewing	For sewing on buttons or tacking.
	1.3.11	Bound buttonhole	Foundation stitch for bound buttonhole.
	1.4.1	Eyelet	For belts, laces, heirloom sewing, etc.
	1.4.2	Decorative Eyelet	For belts, laces, heirloom sewing, etc.
	1.4.3	Decorative Eyelet	For belts, laces, heirloom sewing, etc.

Stitch	No	Name	Description
	1.4.4	Decorative Eyelet	For belts, laces, heirloom sewing, etc.
	1.4.5	Programmable darning stitch	To darn or mend small holes, begin stitching over hole, touch reverse for continuous darning and stop.
	1.4.6	Programmable reinforced darning stitch	Darn and mend work clothes, jeans, table cloths and linen towels. Stitch over hole, touch reverse for continuous darning and auto stop.
	1.4.7	Bartack	Reinforce pockets, shirt openings, belt loops as well as at lower end of a zipper.
	1.4.8	Denim bartack	Reinforce pockets, shirt openings, belt loops as well as at lower end of a zipper.
	1.4.9	Decorative bartack	Reinforce pockets, shirt openings, belt loops as well as at lower end of a zipper.
	1.4.10	Cross bartack	Reinforce pockets, shirt openings and belt loops.

Stitch Menu Overview

There are several different stitch menus with stitches for all purposes. For detailed description of a stitch, use the quick help function, see [Quick Help](#).

Stitch Menu Name	Sub Menus
1 – Utility Stitches See also stitch table for detailed descriptions.	<ol style="list-style-type: none">1. Essential stitches2. Overcast stitches3. Buttonholes4. Eyelets and darning stitches
2 – Quilt Stitches	<ol style="list-style-type: none">1. Handlook quilt stitches2. Stippling stitches3. Crazy patch stitches
3 – Needle Art Stitches	<ol style="list-style-type: none">1. Cross stitches2. Needlework stitches3. Antique hand embroidery stitches
4 – Satin Stitches	<ol style="list-style-type: none">1. Scallop edges2. Satin elements3. Borders
5 – Decorative Stitches	<ol style="list-style-type: none">1. Leaves and flowers2. Art stitches3. Ornamental stitches4. Maxi art stitches
6 – Miscellaneous Stitches	<ol style="list-style-type: none">1. Bows and hearts2. Animals3. Fun stitches
7 – Monogram Stitches	<ol style="list-style-type: none">1. Monogram 1
8 – Stitch Techniques	<ol style="list-style-type: none">1. Single ribbon stitches2. Double ribbon stitches3. Triple ribbon stitches4. Stacking stitches5. Floating stitches6. Radiant stitches7. Lace edge stitches
9 – Additional Stitches	<ol style="list-style-type: none">1. Optional feet stitches2. Four direction stitches

Alphabets

Stitch fonts are available in Block, Comic, Cyrillic, Grand, Outline and Script alphabets.

2 Preparations

Unpacking Machine

After lifting the machine out of the box and removing all packing material and the plastic bag, wipe the machine, particularly around the needle and needle plate to remove any oil before sewing.

Note: Your performance icon™ machine is adjusted to provide the best stitch result at normal room temperature. Extreme hot and cold temperatures can affect the sewn results.

Connect the Power Cord and Foot Control

Among the accessories you will find the power cord and the foot control.

Note: Before plugging in the foot control, check to ensure that it is type "FR5" (see underside of foot control).

1. Pull out the cord from the foot control. Connect the foot control cord to the front socket on the bottom right side of the machine.
2. Connect the power cord to the rear socket on the bottom right side of the machine. Plug the cord into the wall socket.
3. Press the ON/OFF switch to "I" to turn on power and light.

For the USA and Canada

This sewing machine has a polarized plug (one blade wider than the other). To reduce the risk of electric shock, this plug is intended to fit in a polarized outlet only one way. If the plug does not fit fully in the outlet, reverse the plug. If it still does not fit, contact a qualified electrician to install the proper outlet. Do not modify the plug in any way.

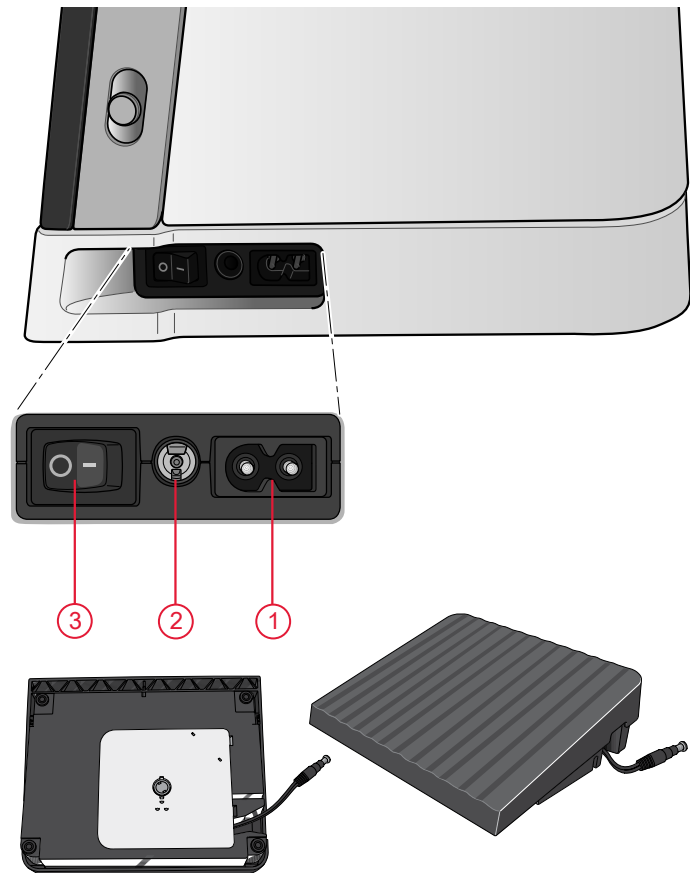

Pack Away After Sewing

1. Press the ON/OFF switch to "O".
2. Unplug the cord from the wall socket and then from the machine.
3. Unplug the foot control cord from the machine. Pull the cord gently and release. The cord will retract into the foot control.
4. Place all accessories in the accessory tray. Slide the tray on to the machine around the free arm.
5. Place the foot control in the space above the free arm.
6. Put on the soft cover.

Tip: The user's guide and power cord can be stored in the back pocket of the soft cover.

USB Ports

Your machine has two USB ports for connecting USB devices such as a memory stick. USB plugs can only be inserted one way – do not force them into the ports! To remove, carefully pull the USB device out straight.

Note: Make sure that the USB stick you use has the format FAT32.

Using a USB device

The external device button in file manager is only active when a device is connected to a machine USB port.

Note: Do not remove the USB device if a loading spinner is shown on the screen or while the file manager is shown. Removing the device at that time can damage the files on your USB device.

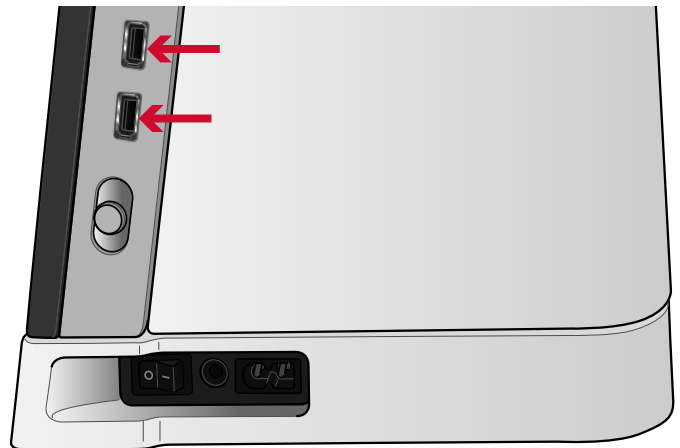

Getting Started with WiFi and mySewnet™ Cloud

Follow the steps below to connect your machine.

Connect to a Network with WiFi

Touch the WiFi button in the top left corner of the screen. Select from the list of available networks. If your network is password protected, you will be prompted to enter the password to connect.

For more information, see [WiFi Introduction](#).



WiFi icon

Connect to mySewnet™ Cloud

When you have established a WiFi connection, touch the **mySewnet™** tab and touch the Sign in button. A web view opens where you can log in. If you do not have a user name and password, select Register to create an account.

For more information, see [mySewnet™ Cloud](#).



mySewnet™ cloud icon

LED Lights

Your machine has LED lights which distribute the light evenly over the sewing area and eliminate shadows. You can adjust the brightness of the light in the settings menu, see [Machine Settings](#).

Free Arm

To use the free arm, slide off the accessory tray. When attached, a hook keeps the accessory tray locked to the machine. Remove the tray by sliding it to the left.

Manual Thread Cutter

There are three manual thread cutters on your machine. The first one is close to the bobbin winder spindle for cutting the thread after winding. The thread can be cut from sides.

The second one is next to the bobbin area for cutting the bobbin thread after placing the bobbin in the machine.

The third one is on the left side of the machine for manually cutting top and bobbin threads. Pull both threads into the cutter from the back to the front and pull down quickly.

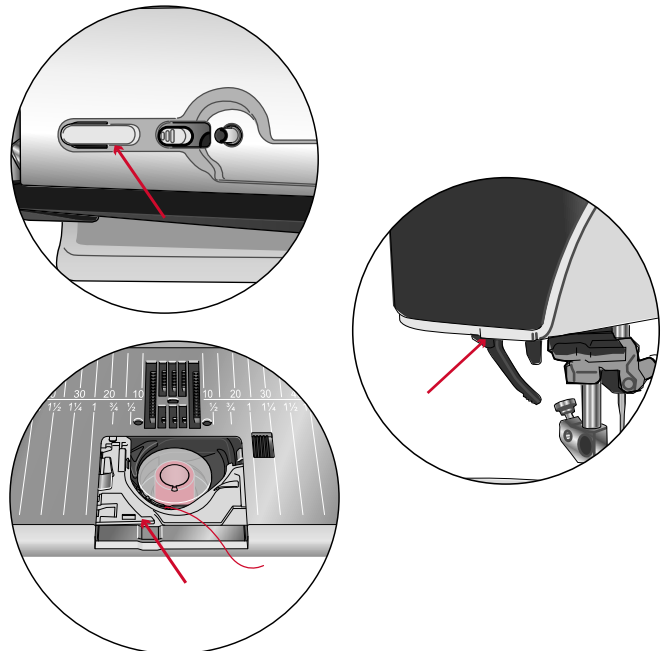

Knee-Lift

Your machine comes with an electronic knee-lifter that allows you to lift the presserfoot with your knee. The knee-lifter is very helpful when sewing, since it allows you to handle the fabric with your hands while your knee lifts the presser foot to the desired height.

Match the ribs on your knee-lifter with the notches in the knee-lifter socket. Adjust the rectangular bar on the knee-lift until it is positioned at a comfortable height for you (A).

Move your knee lifter with your knee, and the presser foot will raise. You can raise the presser foot to three positions with your knee-lifter; pivot height, up, and extra lift position. When moving the presser foot to the extra lift position, the machine drops the feed teeth, allowing you to easily place thick fabrics underneath the presserfoot. The feed teeth will raise automatically when you start to sew.

To remove the knee-lift, just pull it straight out of the hole.

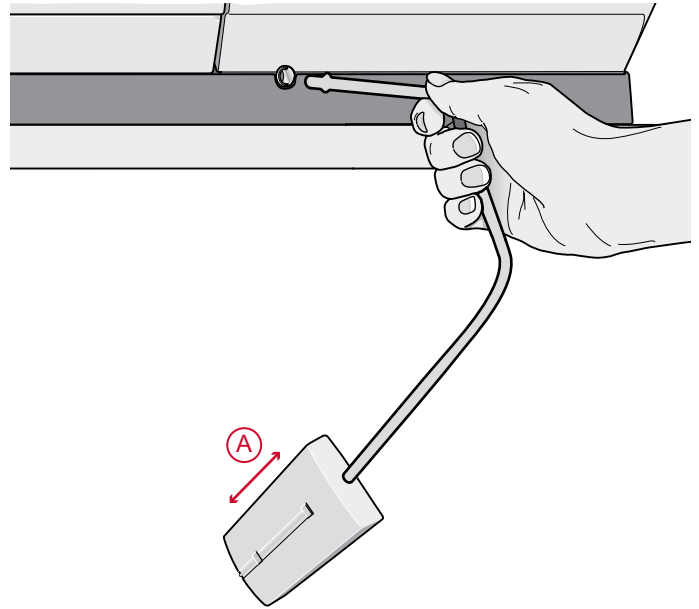

Speed Control Lever

The speed control lever sets the maximum sewing speed. To increase sewing speed, slide the lever up, to decrease sewing speed, slide the lever down.

A pop-up appears on screen when adjusting the slider, indicating which speed level is set. The speed setting is also shown in the information area.

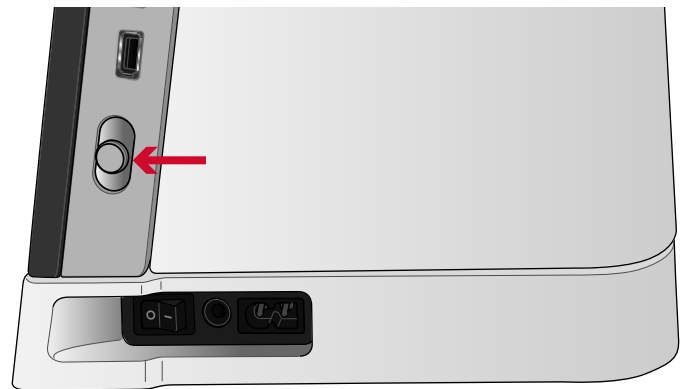

Thread Sensor

If the needle thread breaks or bobbin thread is running low, the machine stops and a pop-up appears on the screen.

If needle thread breaks: Remove the thread completely, re-thread the machine and touch OK in the pop-up.

If bobbin thread is running low: You can continue sewing without closing the pop-up before the bobbin thread runs out completely. This gives you an opportunity to plan where to stop and change the bobbin. When the bobbin is replaced with a full one, touch OK in the pop-up.

Telescopic Thread Guide

The telescopic thread guide is always used when threading your machine for sewing and bobbin winding. The telescopic thread guide helps straighten the thread, preventing it from tangling or breaking. The thread guide together with the vertical spool pins make it possible to successfully use very large thread cones.

Extending and Retracting the Telescopic Thread Guide

Hold the telescopic thread guide as illustrated and pull it straight up, turn it until it clicks into place.

To retract, hold the thread guide and push it straight down.

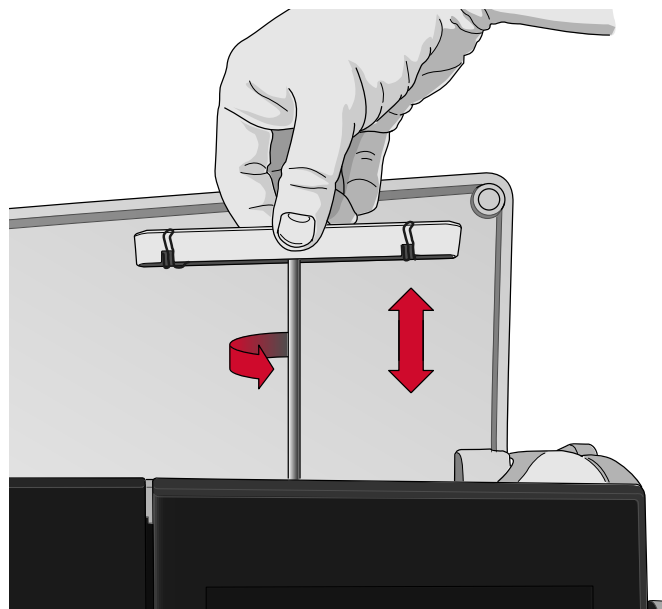

Spool Pins

Your machine has two spool pins; a main spool pin and an auxiliary spool pin. The spool pins are designed for all types of thread.

Use the main spool pin (A) when threading the upper thread and for bobbin winding through the needle. For regular sewing and embroidery thread, use the main spool pin in vertical position. Place the spool pin in the horizontal position if you want to keep the machine threaded and close the lid when you have finished sewing. Remember to place the spool pin back in the vertical position when you start to sew again.

Note: Tilting the spool pins is not possible with large thread spools or cones.

You may get better results if you tilt the spool pin to the horizontal position when using small spools of specialty thread. See [Threading Tips and Hints, page 34](#).

Use the auxiliary spool pin (B) when winding a bobbin from a second spool of thread or for a second spool when sewing with a twin needle.

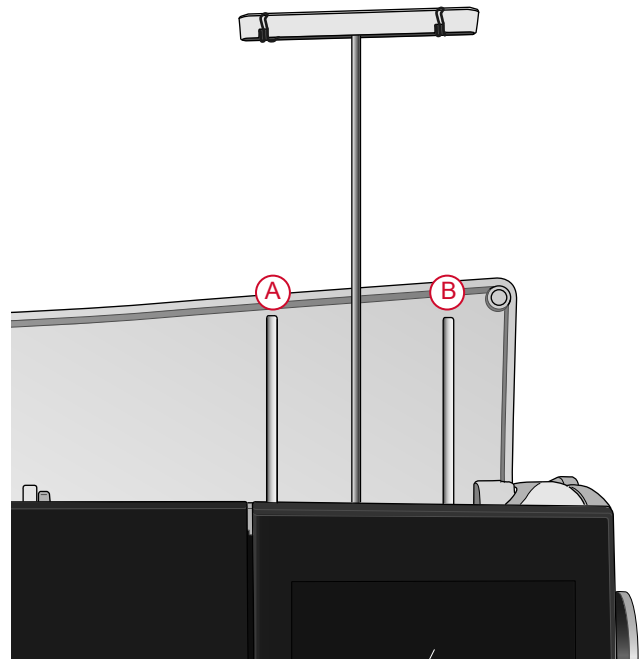

Main spool pin (A) and auxiliary spool pin (B)

Spool Caps

Spool caps in three sizes are included with your machine. For most types of thread spools, no spool cap is needed except when the thread on the spool is running low. If the thread is snagging on the top of the thread spool, place a spool cap on top. Always use a spool cap slightly larger than the thread spool to prevent the thread from snagging. The flat side of the spool cap should be pressed firmly against the spool. There should be no space between the spool cap and the thread spool.

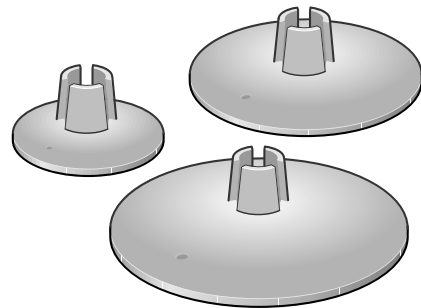

Threads

There are many threads on the market today developed for different purposes.

Your performance icon™ machine is designed for all types of threads and spool sizes. See [Threading Tips and Hints, page 34](#) for information on achieving optimal results with different types of thread and different sizes/styles of thread spools.

All Purpose Sewing Thread

All purpose sewing thread is made of synthetic, cotton or cotton covered polyester. This type of thread is used for most sewing projects, including garments, home decor, and quilting.

Decorative Thread

Decorative thread is made from a variety of fibers: rayon, polyester, acrylic or metallic. These threads create a smooth glossy appearance for decorative stitching.

Decorative thread is not typically used in the bobbin unless both sides of the project will be seen. A light weight, bobbin thread is often used in the bobbin instead. The lighter weight thread does not build up under the stitches.

Note: When using a metallic or a flat film thread, you may need to use a needle with a larger eye and lower the speed.

Transparent Thread

Transparent thread, also called monofilament thread, is a single clear synthetic thread. It is used for quilting and other sewing techniques. When winding a bobbin, wind at half speed and fill the bobbin half full.

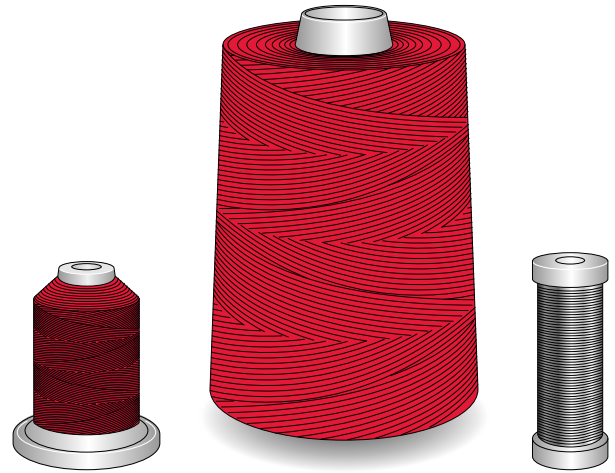

Needles

The sewing machine needle plays an important role in successful sewing. Use only quality needles. We recommend needles of system 130/705H. The needle package included with your machine contains needles of the most frequently used sizes.



Be sure to match the needle to the thread you are using. Heavier threads require a needle with a larger needle eye. If the needle eye is too small for the thread the automatic needle threader may not work properly.

Universal Needle

Universal needles have a slightly rounded point and come in a variety of sizes. For general sewing in a variety of fabric types and weights.

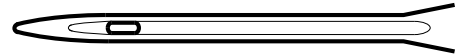

Stretch Needle

Stretch needles have a special scarf to eliminate skipped stitches when there is a flex in the fabric. For knits, swimwear, fleece, synthetic suedes and leathers.

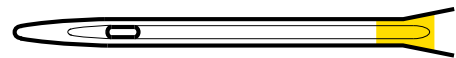

Embroidery Needle

Embroidery needles have a special scarf, a slightly rounded point and a slightly larger eye to avoid damage to thread and materials. Use with metallic and other specialty threads for decorative sewing.

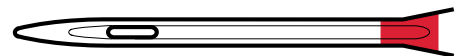

Denim Needle

Denim needles have a sharp point to penetrate tightly woven fabrics without deflecting the needle. For canvas, denim, microfibers.

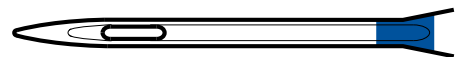

Wing Needle

Wing needles have wide wings on the side of the needle to poke holes in the fabric when sewing entredeux and other hemstitches on natural fiber fabrics.

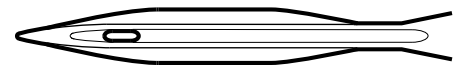

Important Needle Information

Change the needle often. Always use a straight needle with a sharp point (A).

A damaged needle (B) can cause skipped stitches, breakage or snapping of the thread. It can also damage the needle plate.

Do not use asymmetrical twin needles (C), they can damage your sewing machine.

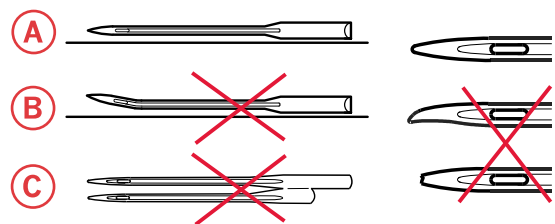

Changing the Needle

1. Use the hole in the multipurpose tool to hold the needle.
2. Loosen the needle screw.
3. Remove the needle.
4. Insert the new needle using the multipurpose tool. Push the new needle upwards with the flat side away from you until it will go no further.



It is very important that the needle is inserted all the way in order for the automatic needle threader to work properly.

5. Tighten the needle screw carefully.

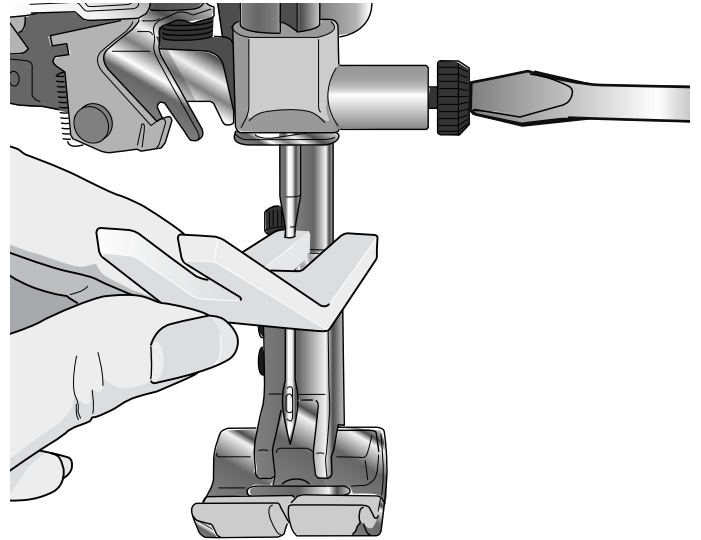

Threading

Make sure that the presser foot and needle are in the up position.

Threading the Upper Thread

For most regular thread qualities and spool sizes, threading the upper thread from the main (left) spool pin in the vertical position is recommended for optimal sewing results.

If you experience problems with the thread or sewing result, there are alternative ways to position the thread spool. See [Threading Tips and Hints, page 34](#).

1. Hold the telescopic thread guide and pull it straight up until it clicks into place.
2. Raise both spool pins to vertical position. Place the thread spool on the main spool pin (left). Using both hands, place the thread behind the left clip on the telescopic thread guide (A). The thread should run from right to left.

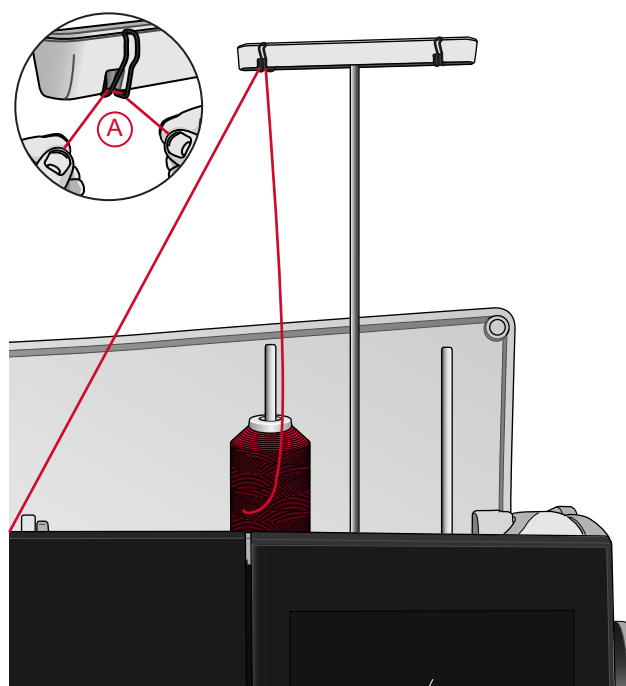
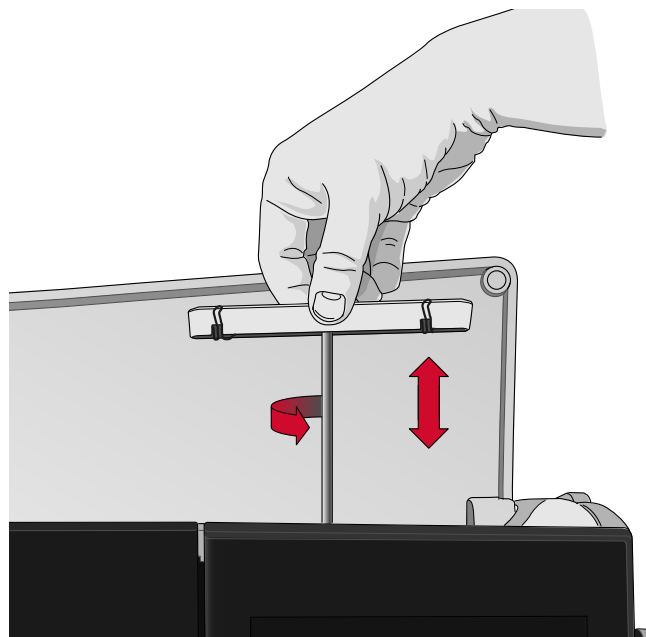

Note: When using thread cones, place a cone holder on the spool pin before placing the thread cone. This prevents the thread cone from wobbling.

Tip: When removing the thread cone from the spool pin, the cone holder might become stuck inside the thread cone. Push it out gently from the top.

